

BOUNDARY SURVEY FOR JESSE GODSEY PART OF THE SOUTHEAST 1/4 OF SECTION 32, TOWN 9 SOUTH, RANGE 4 WEST NORTHWEST TOWNSHIP, WILLIAMS COUNTY, OHIO

INBOUNDS SURVEYING, LLC LAND SURVEYORS 319 WEST MAIN STREET, MONTEPELIER, OHIO 43543 PHONE: (419) 277-9554 EMAIL: JAMIE@INBOUNDS.PRO

DRAWN BY RDC

SCALE 1" = 200'

DATE 9/25/2021

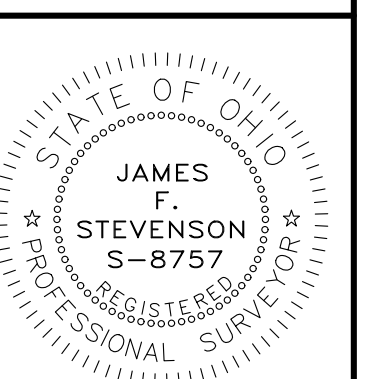

SHEET NO.

1 / 1

ORDER NO. 210115

Mag Nail Found at the Northwest corner of the Southeast 1/4, Section 32

TOWNSHIP ROAD 0-50 North Line, Southeast 1/4, Section 32

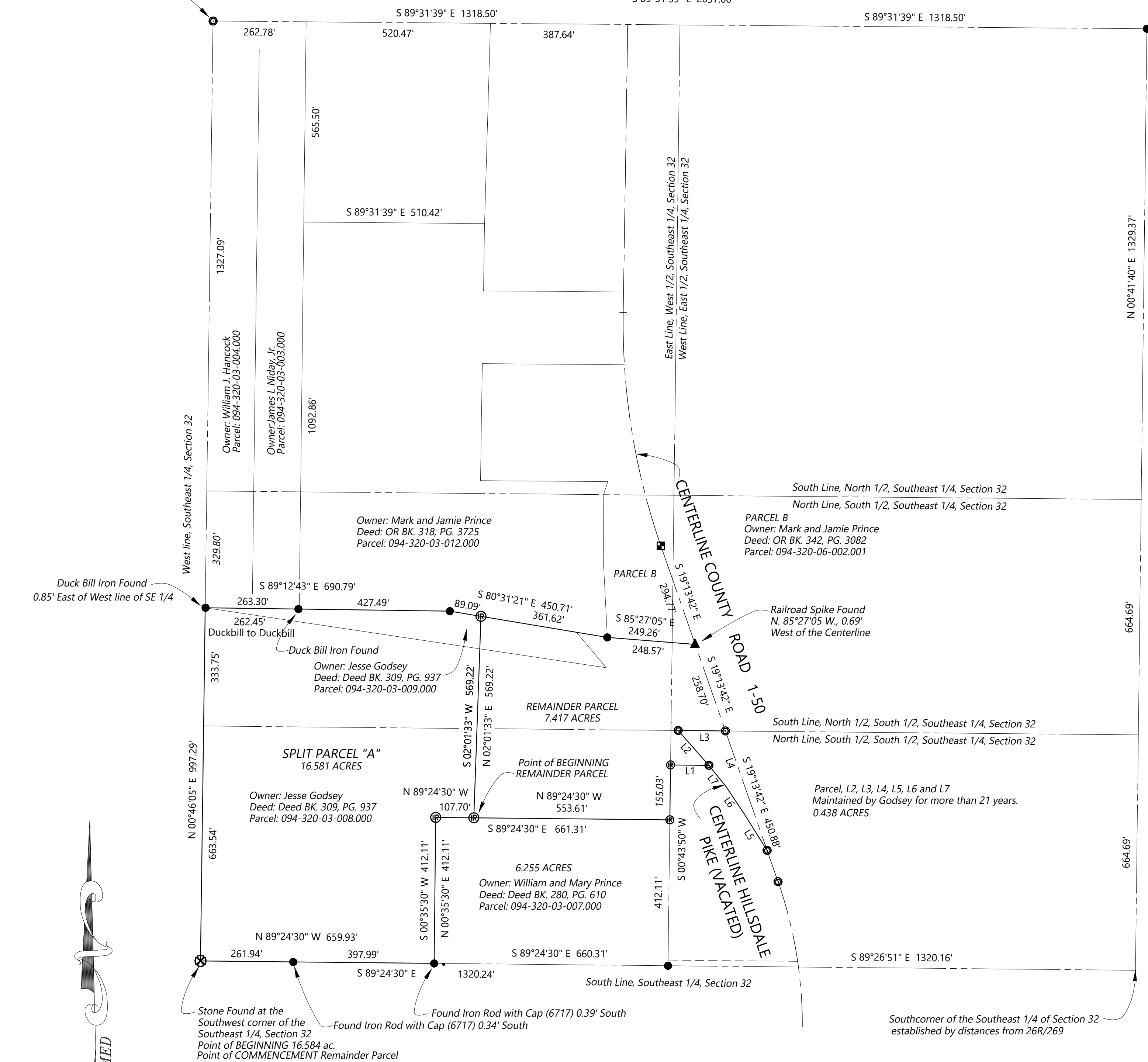

LINE TABLE

Table with 3 columns: LINE, BEARING, DISTANCE. Lists lines L1 through L7 with their respective bearings and distances.

KEY

- 5/8" Iron Rod Set with Cap "INBOUNDS PS 8757"
Iron Rod Found unless noted otherwise
Mag Nail Set unless noted otherwise
Concrete Monument Found
C/L - Centerline of Right-of-Way
R/W - Right-of-Way

REFERENCE SURVEY

Reference Surveys as recorded in the Williams County Engineers Office Vol. 22R, Page 215 Vol. 26R, Page 315 Vol. 26R, Page 269 Vol. 28R, Page 086 Vol. 08V, Page 142

This survey has been recorded in Volume 28R, Page 166, of the Survey Records of the Williams County Engineers Office.

I, hereby certify that we have surveyed the hereon depicted parcel in the field and have found or set survey markers as shown. This survey was made without benefit of a Title Report and is subject to any additional items which might be disclosed by such a report. INBOUNDS SURVEYING, LLC

James F. Stevenson Ohio Registered Surveyor No. 8757 319 West Main Street Montpelier, Ohio 43543 Office: (419) 277-9554 Email: jamie@inbounds.pro

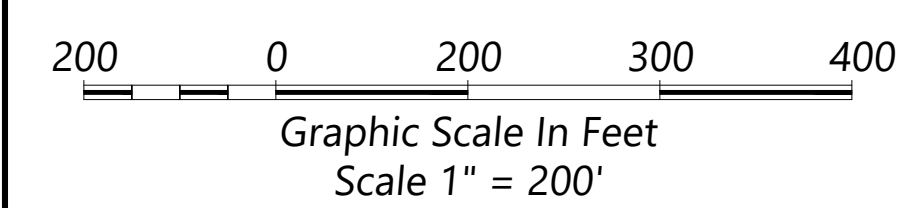

The bearings shown on this drawing are based on an assumed meridian and are shown only for the purpose of indicating angular relationships.

ASSUMED